

NOTE: AZIMUTH DATUM N. S. RUNWAY  
TRUE BEARING N 11°-56'-30" W

LEGEND:

- IRON PIN
- W— WATER
- G— GAS

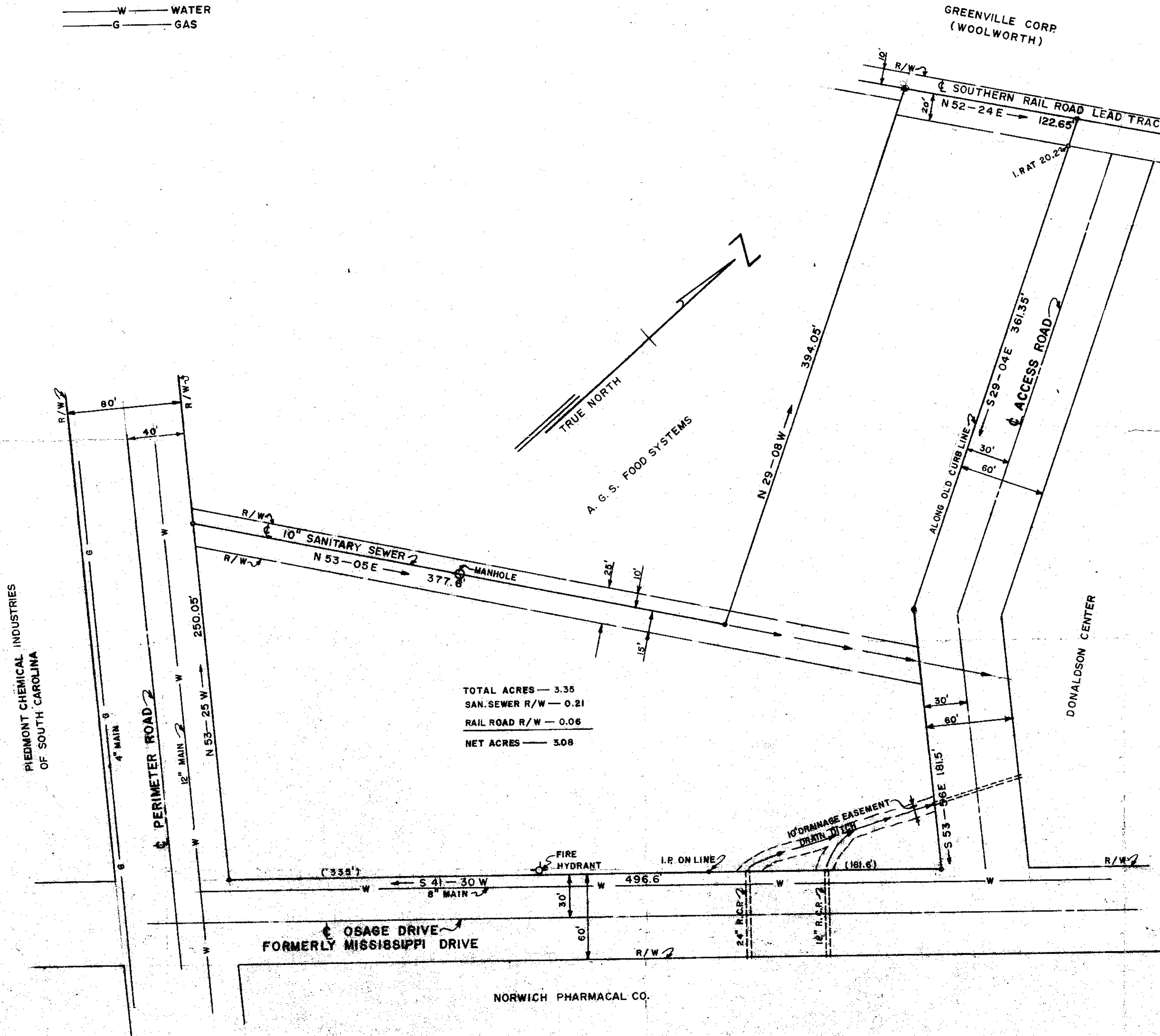

TOTAL ACRES — 3.35  
 SAN. SEWER R/W — 0.21  
 RAIL ROAD R/W — 0.06  
 NET ACRES — 3.08

SURVEY OF A TRACT OF LAND LOCATED ON  
 DONALDSON CENTER, GREENVILLE CO., S.C.  
 PROPOSED FOR SALE, AND FURTHER LOCATED  
 AS BEING IN THE NORTHERN QUADRANT OF  
 OSAGE DRIVE AND PERIMETER ROAD.

SEPT. 14, 1973

SCALE: 1" = 50'

SURVEY BY: **CAMPBELL AND CLARKSON**  
**SURVEYORS, INC.**

*H. C. Clarkson*  
 S.C.R.L.S. No. 2589



FILED  
 GREENVILLE CO., S.C.  
 MAR 23 2 04 PM '74  
 DONNIE S. TANKERSLEY  
 R.M.C.

29742

RECORDING FEE  
 \$ 3.00